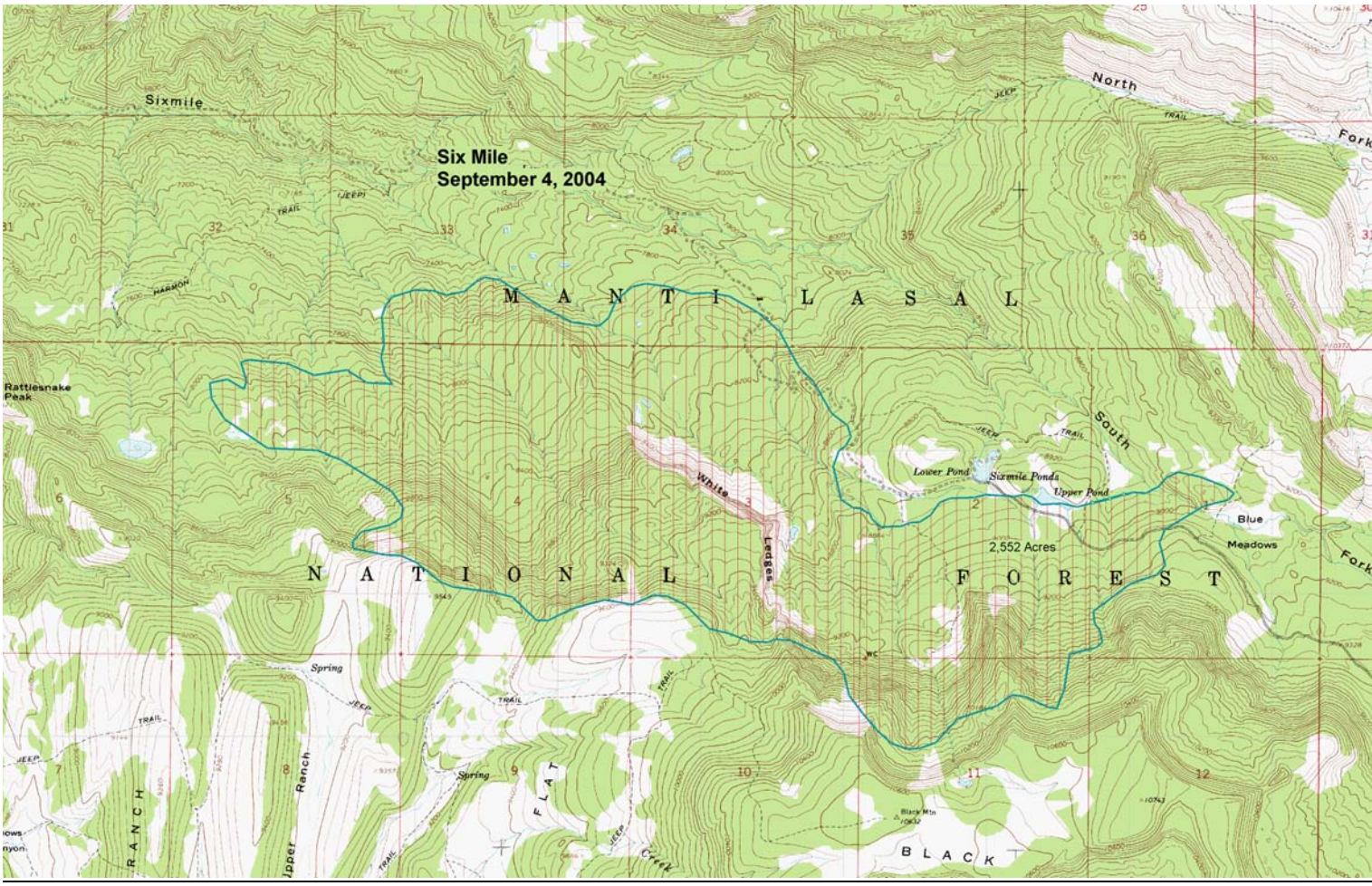Six Mile
September 4, 2004